SJEDNICA NASTAVNIČKOG VIJEĆA

Srednja škola Vela Luka, 21.12.2018.

Uspješnu 2019. želi Vam...

SREDNJA ŠKOLA
VELA LUKA

ŠKOLA za život

Srednja škola Vela Luka – školska godina 2018./2019.

Erasmus+ Srednje škole Vela Luka

„ Traženje inovacije za podizanje motivacije”

„Chasing innovation to boost motivation”

Erasmus+

IME NAŠEG ERASMUS PROJEKTA

Projekt u okviru programa Erasmus+

Ključna aktivnost 1: Mobilnost u svrhu učenja za pojedince

Projekt traje 12 mjeseci, počevši od 1.8.2018. do 31.7.2019.

Iznos bespovratnih sredstava koje su nam dodijeljeni: 15.268,00 EU

Nastavnici na mobilnosti u projeku

IME I PREZIME	DESTINACIJA	DATUMI
1. IVAN TABAIN Nature as a fantastic classroom	ŠVEDSKA	19.8-24.8.
2. DANIJELA LOVRIČEVIĆ School environmental education	GRČKA	8.10.-12.10.
3. JOSIP CVITAN ICT for Collaborative project based teaching and learning	MALTA	2.09.-8.09.
4. SILVIJA PEĆANAC BAČIĆ	FINSKA	LISTOPAD
5. MILJENKA PADOVAN BOGDANOVIĆ Soft skills for strong teachers	IRSKA	29.10.-3.11.
6. ANDREA ŽIVKO English language teaching in an inclusive classroom	ENGLESKA	10.11.-18.11.
7. OFELIJA DRAGOJEVIĆ English for teachers	ENGLESKA - LONDON	19.11.-23.11.
8. JELENA TABAIN Integrating creativity and innovation into teaching	ITALIJA - Firenca -	10.12.- 15.12.

Obaveze u projektu

- Diseminacija i korištenje rezultata mobilnosti
- Vidljivost projekta

Troškovi i financiranje mobilnosti

Troškovi puta – namijenjen kupovini putnih karata

Troškovi organizacije – namijenjen organizaciji putovanja i pripremi sudionika (putno osiguranje, dodatni troškovi organizacije)

Pojedinačna potpora – namijenjena za troškove života sudionika u zemlji usavršavanja

Troškovi kotizacije – namijenjeni za trošak trajanja edukacije

(potrebno tražiti cijene kotizacije koje su prihvatljive po danu 70 eura)

Moja mobilnost

- English for Teachers (A2, B1) u Scotland, Edinburg 19.11.2018. do 23.11.2018. (otkazano)

- Standard English course in London from 19.11. to 23.11.2018. (A2)

Moje putovanje

Split – Zagreb 45 minuta
Zagreb – London 1.45 sati

Split – Zagreb - London

Podaci o školi

- Centre of English Studies (London)
- Nelson House 271 Kingston Road
- Wimbledon, London

- Tečaj - standard English course

Centre
English Studi
Care Excellence
Student Card
CES Wimbledon, Nelson House,
271 Kingston Road, Wimbledon, London, SW19 3NW, England
Tel: + 44 208 5435150 Fax: + 44 208 5401416

CES

Raspored rada i aktivnosti

- Ponedjeljak – petak od 9.00 – 13.00
- Upoznavanje
- Testiranje
- Podjela u grupe
- Komunikacija
- Rad na tekstovima
- Rad na gramatici
- Završno testiranje

TEAM A2 – Pre-Intermediate

Teachers _ Mark and Carol

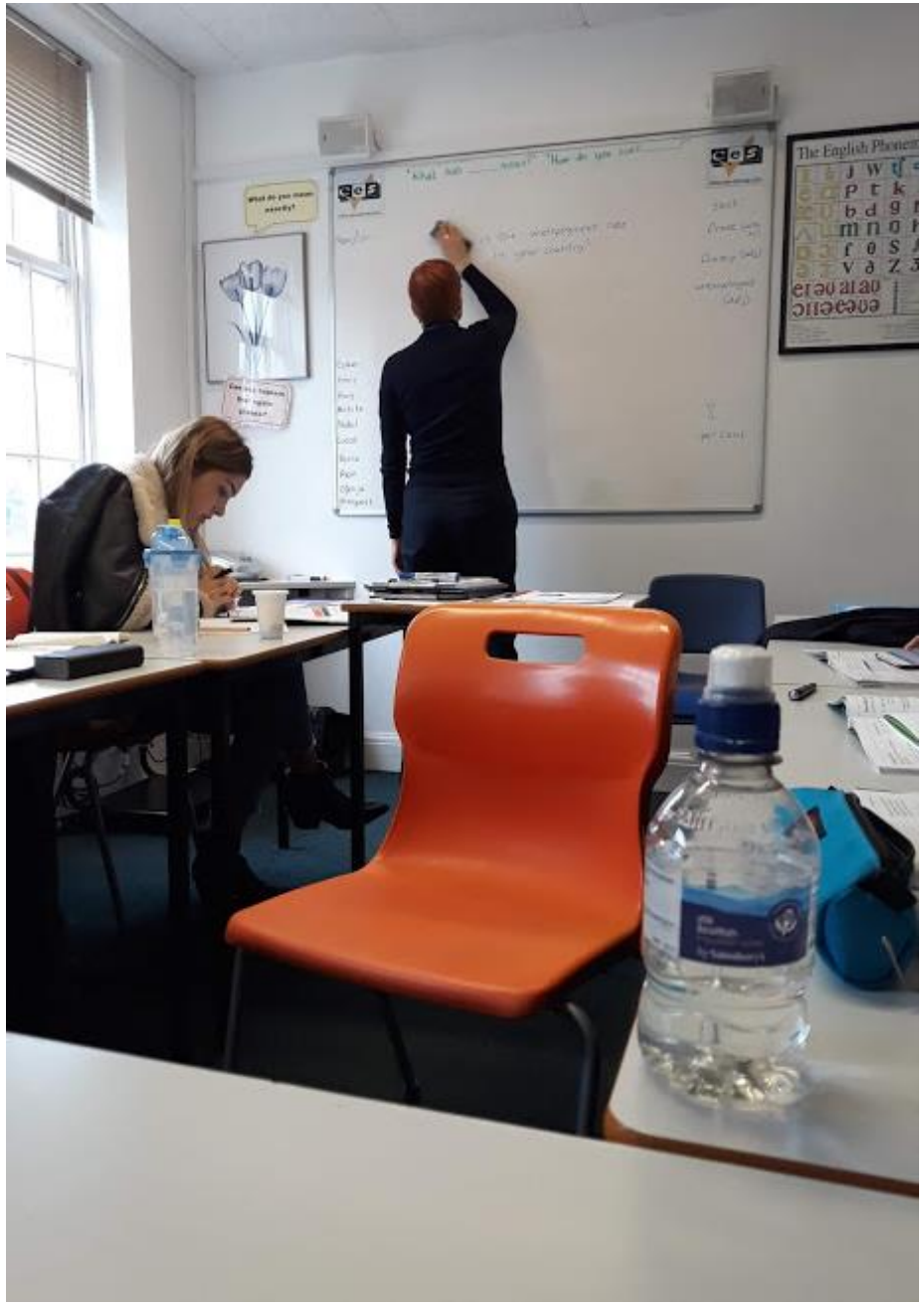
The English Phonemic

TOTALLY
LONDON

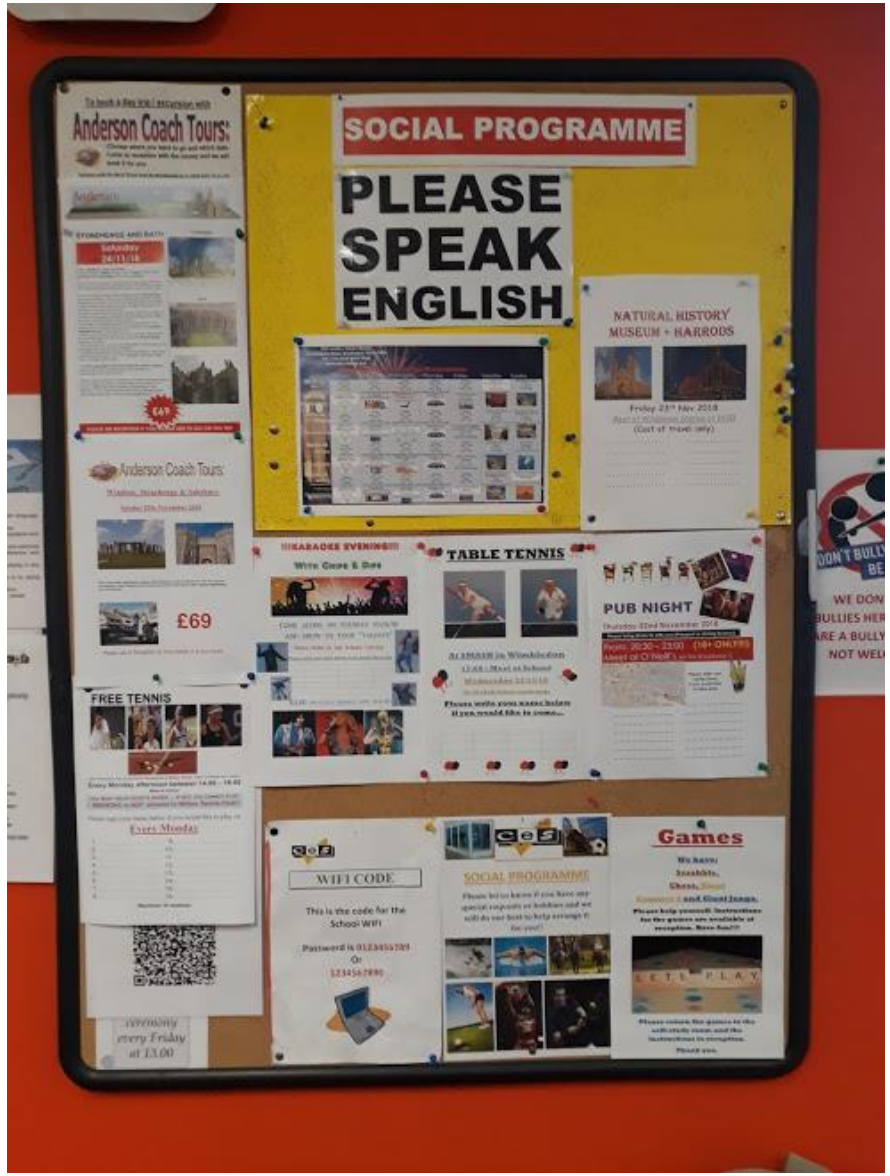
SOCIAL PROGRAMME
PLEASE SPEAK ENGLISH
Anderson Coach Tours
£69
NATURAL HISTORY MUSEUM + HARRODS
TABLE TENNIS
PUB NIGHT
FREE TENNIS
WIFI CODE
This is the code for the School WIFI
SOCIAL PROGRAMME
Games

NA KRAJU TEČAJA ZADNJI DAN

PODJELA DIPLOMA O ODRŽANOJ EDUKACIJI

Moji doživljaji Londona!

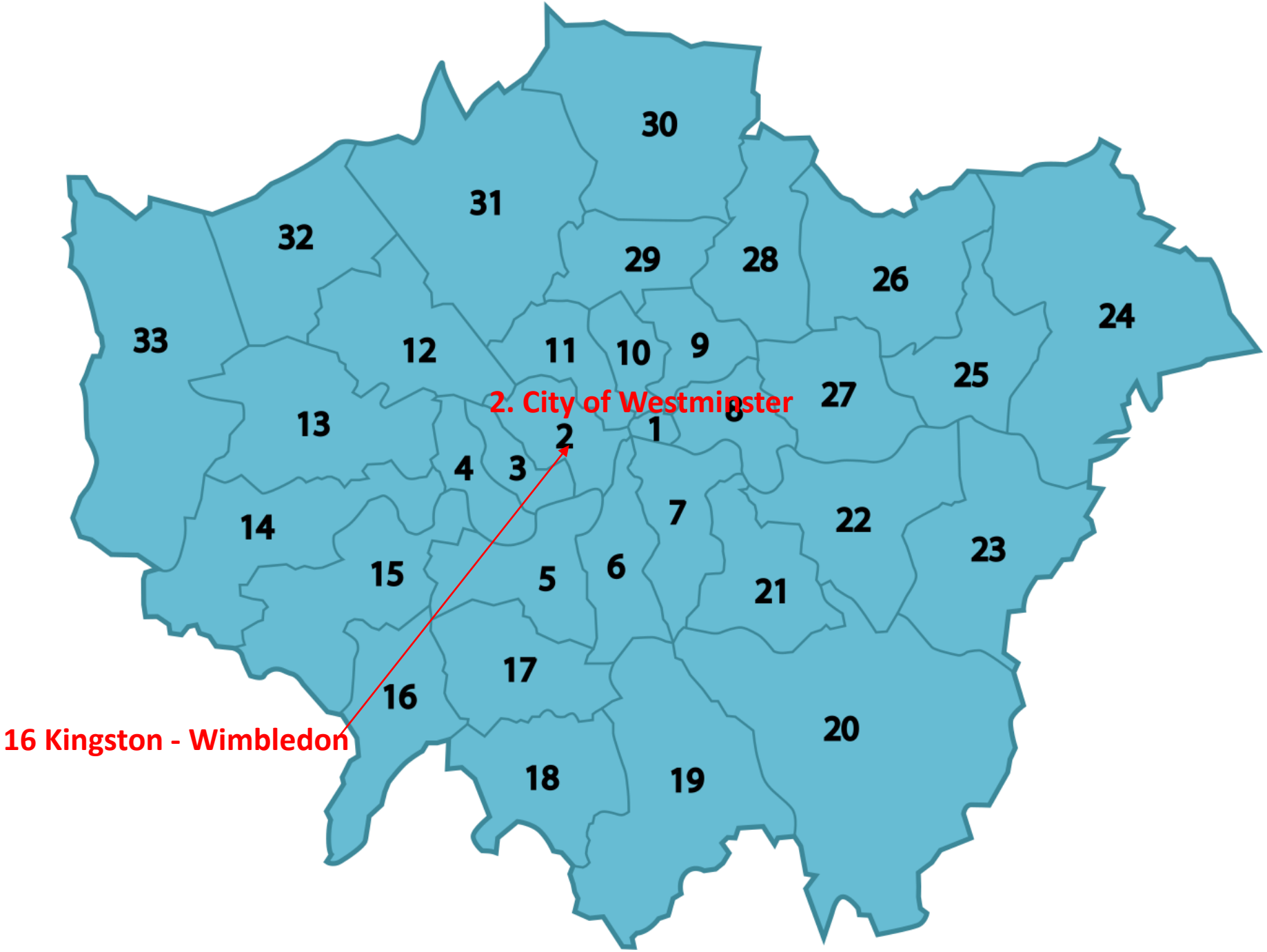
30
31
32
29
28
26
24
33
12
11
10
9
25
27
2. City of Westminster
13
2
1
8
4
3
7
22
14
23
15
5
6
21
17
16
20
18
19
16 Kingston - Wimbledon

Smještaj

UŽEŽENA

UŽEŽENA

Hyde Park

Park
Cormorant
Great crested grebe with chicks
Tufted duck
female
Pochard
male
Emperor
Disturbance: Please do not disturb the wildlife or take plants, fruits, fungi or wood; it deprives wildlife of food and harms biodiversity.
Feeding squirrels: Please do not feed the squirrels; feeding this pest species attracts unnaturally high numbers into the park. Grey squirrels cause extensive damage to trees by stripping bark from the main stem and branches. Some of the damaged trees die and some succumb to fungal infection.
Feeding pigeons: This attracts large numbers of birds which increases the spread of disease and causes excessive breeding. Waste food left for pigeons also attracts other vermin.
Feeding waterfowl: Feeding attracts large numbers of birds into one area, which can affect habitat quality where banks are eroded and marginal vegetation is overgrazed; excess nutrients from rotting food and waterfowl droppings degrade water quality and result in algal blooms.
Dumping plants or animals: Never release any plants or animals into the park; introductions from garden ponds and aquaria threaten the park's natural flora and fauna.
Dog waste: Pick up and dispose of dog waste in the bins provided. Dog faeces can pose a health risk to humans and wildlife, and nutrients released from it damage grassland habitat.
Dogs: Always keep dogs under
designated areas. Dogs can kill, i
waterfowl or other wildlife, and d
The Royal Parks' Ecology Team
enhances the sustainability of our
environment and biodiversity.

THE DIANA PRINCESS OF WALES MEMORIAL WALK

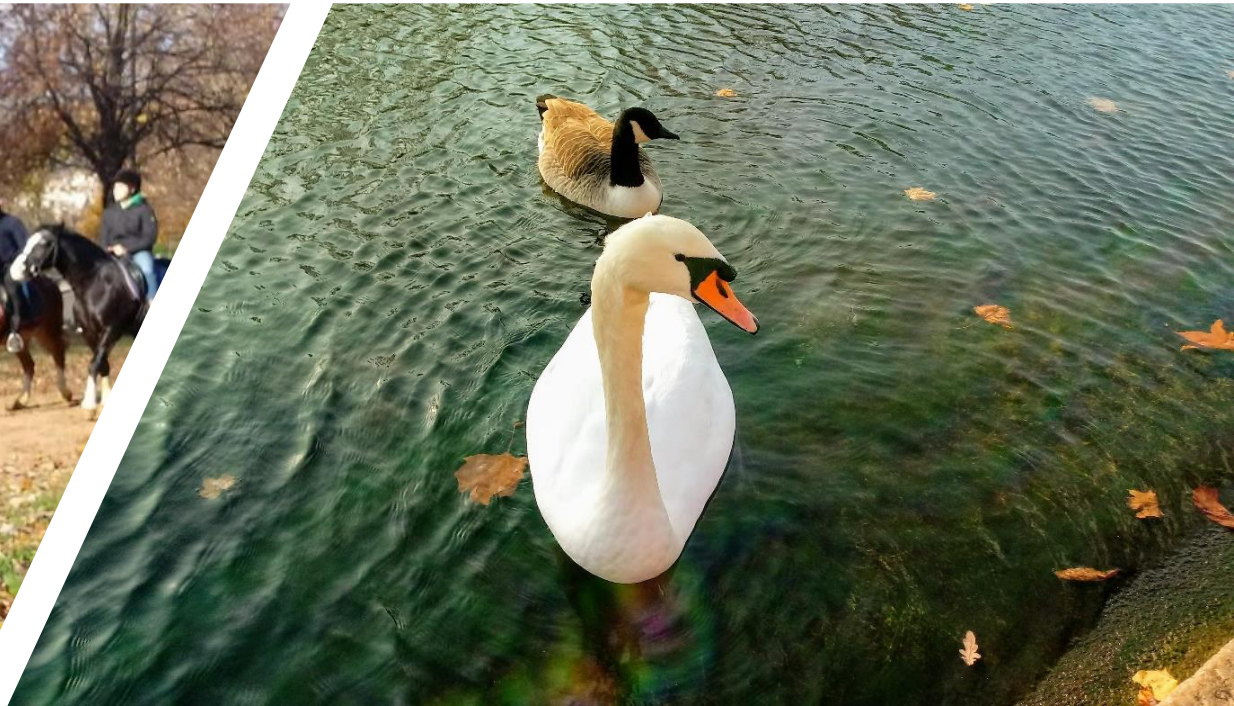

Memorijalna šetnica princeze Diane

Spomenik australskim žrtvama 1. svjetskog rada

Buckingham Palace – službena rezidencija britanskih vladara

Pogled iza rešetaka

Westmisterska palača – zgrada parlamenta

Security notice
Visitor Entrance
Cromwell Green
Ticket Office
Please cross the road

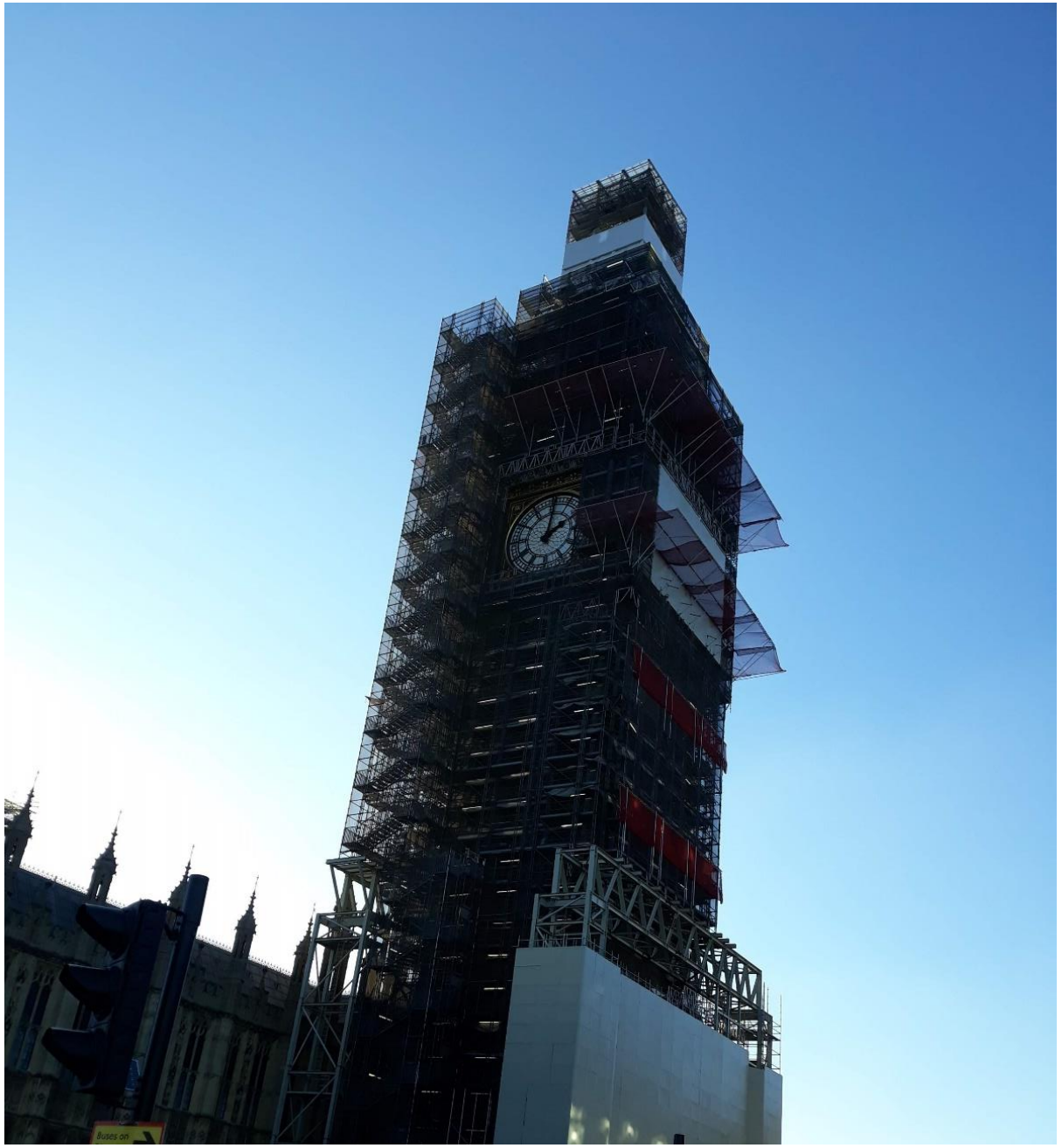

Westmisterska Abbey (opatija) – Katedrala sv.Petra
Krunidbena crkva engleskih kraljeva

"DOMINE SALVAM FAC REGINAM NOSTRAM VICTORIAM PRIMAM”

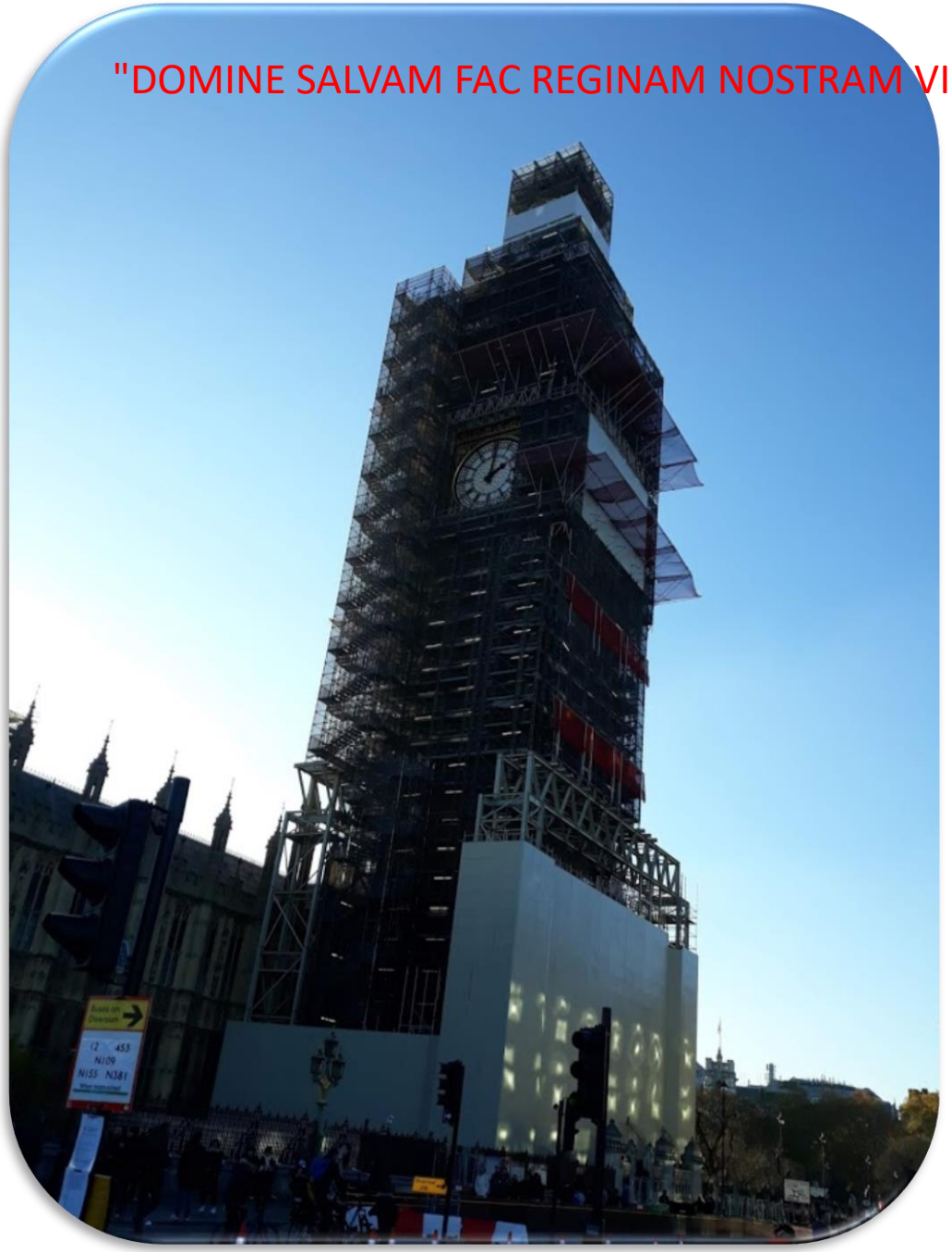

Big Ben

TOWER BRIDGE

London City – veliko svjetsko financijsko središte

London Eye
citycruises

WELCOME TO TATE MODERN

POGLED NA KUPOLU KATEDRALE SV.PAVLA

OXFORD STREET

FOOD AND DRINKS

WIMBLEDON – najstariji i najugledniji turnir u tenisu

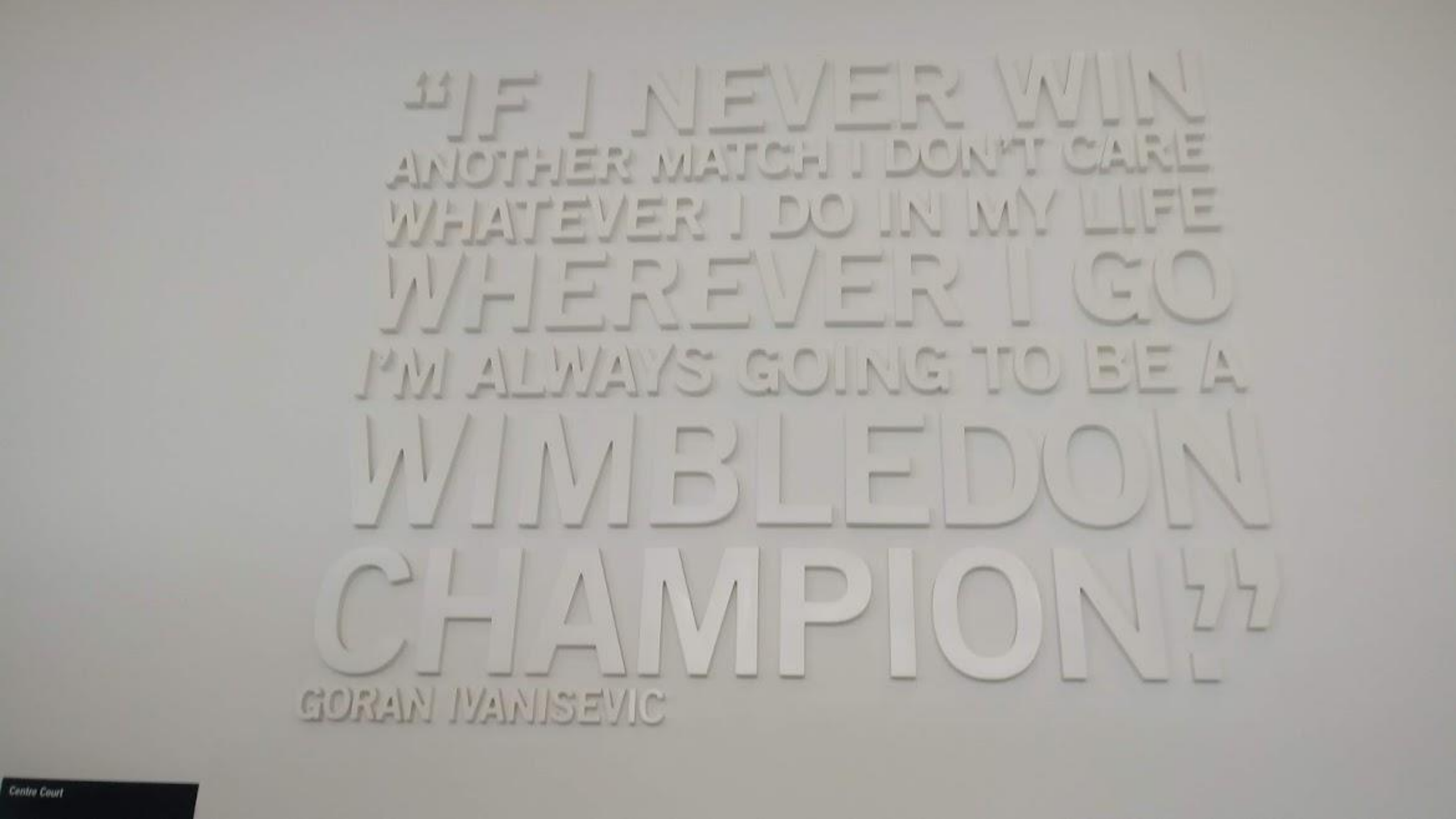
"IF I NEVER WIN
ANOTHER MATCH I DON'T CARE
WHATEVER I DO IN MY LIFE
WHEREVER I GO
I'M ALWAYS GOING TO BE A
WIMBLEDON
CHAMPION!"
GORAN IVANISEVIC
Centre Court

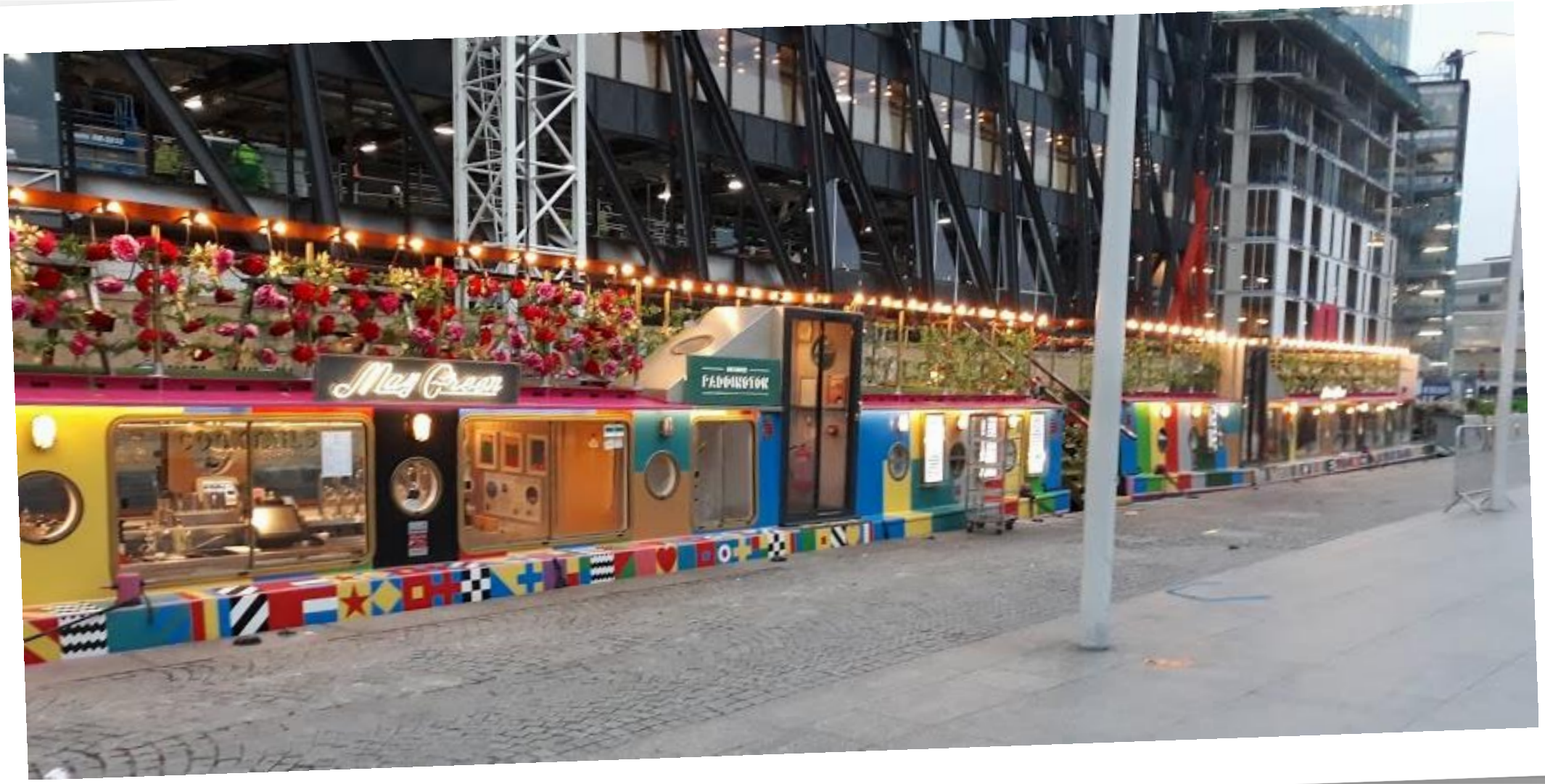
May Queen
PADDINGTON

STAMFORD BRIDGE SW6
HOME OF
CHELSEA FC

POVRATAK DOMA !